



A RESOLUTION MODIFYING THE ALBANY ENTERPRISE ZONE BOUNDARY, AND AMENDING RESOLUTION NO 6715

WHEREAS, the City of Albany and Linn County are sponsors of the Albany Enterprise Zone; and

WHEREAS, the enterprise zone having a total area of 7.68 square miles, as amended, meets other statutory limitations on size and configuration, and it is depicted here on a drawn-to-scale map (Exhibit A), and

WHEREAS, the municipal corporations, school districts, special service districts, etc., other than the sponsoring governments, that receive operating revenue through the levying of *ad valorem* taxes on real and personal property in any area of the enterprise zone, as amended, were each sent a notice regarding this boundary change, and

WHEREAS, the cosponsors shall fulfill their duties and implement provisions under ORS 285C 105 or elsewhere in ORS Chapter 285C and related parts of Oregon Law; and

WHEREAS, the enterprise zone does not grant or imply permission to develop land within the Zone without complying with prevailing zoning, regulatory, and permitting processes and restrictions for applicable jurisdictions, nor does it indicate any intent to modify those processes or restrictions, except as otherwise in accordance with Comprehensive Plans as acknowledged by the State of Oregon Land Conservation and Development Commission, and

WHEREAS, the cosponsors agree that amending the zone would benefit and further the economic opportunities and prosperity to the communities in the area

NOW, THEREFORE, BE IT RESOLVED by the Albany City Council that under ORS 285C 115, the cosponsors do hereby modify the boundary of the Oregon enterprise zone named The Albany Enterprise Zone. John Pascone, Zone Manager, is authorized to submit documentation of this enterprise zone boundary to the Oregon Business Development Department (OBDD) for purposes of a positive determination under section 18, chapter 648, Oregon Laws 2015 (Enrolled House Bill 2643) on behalf of the zone sponsors

BE IT FURTHER RESOLVED that Resolution No. 6715 is hereby amended

DATED AND EFFECTIVE THIS 13TH DAY OF FEBRUARY 2019.



Mayor

ATTEST





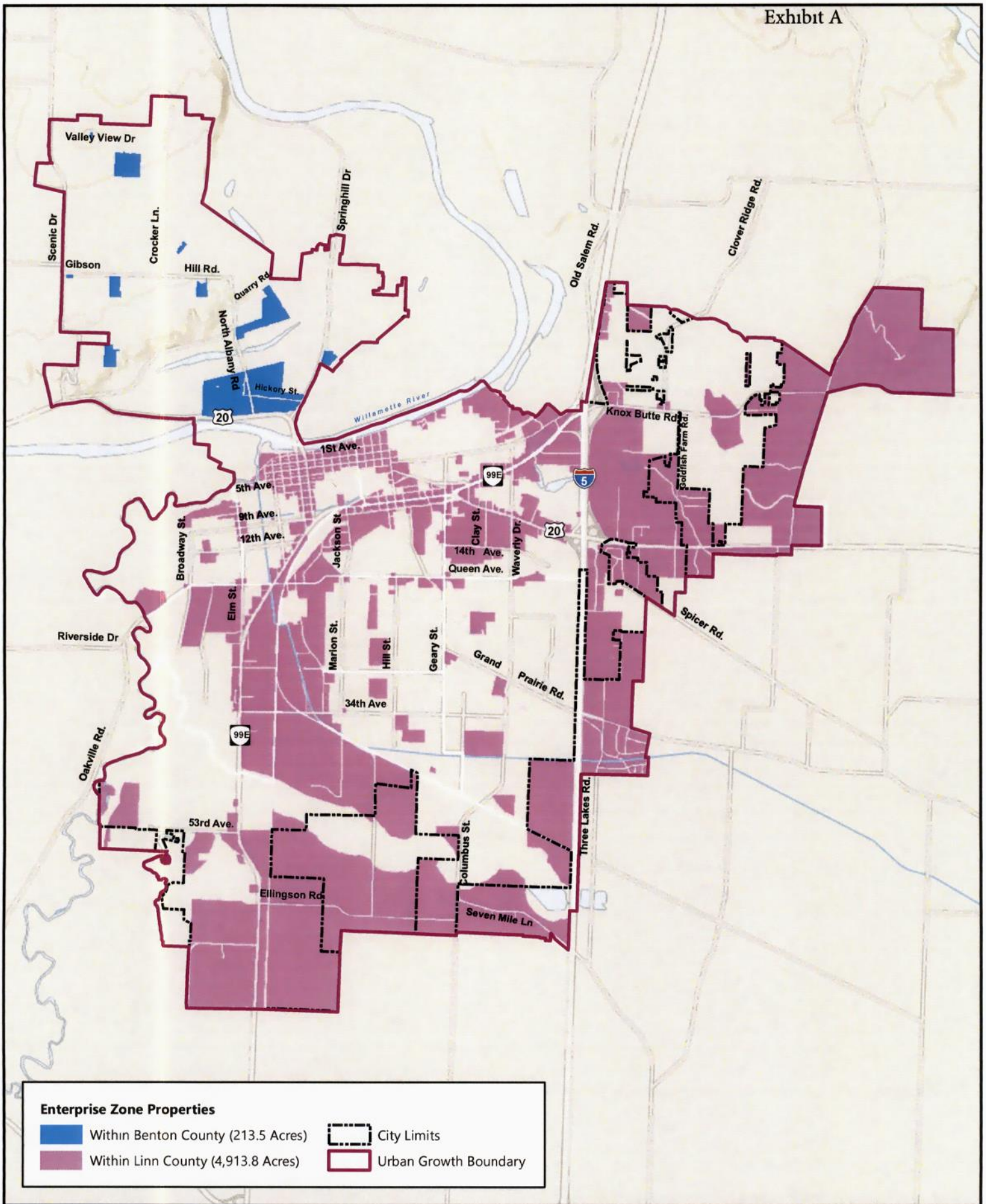

City Clerk





Enterprise Zone Properties

	Within Benton County (213.5 Acres)		City Limits
	Within Linn County (4,913.8 Acres)		Urban Growth Boundary

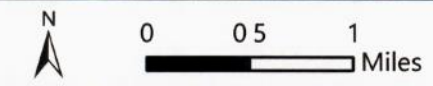
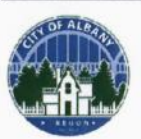

Enterprise Zone

(8 Sq. Miles, 5,127 Acres)